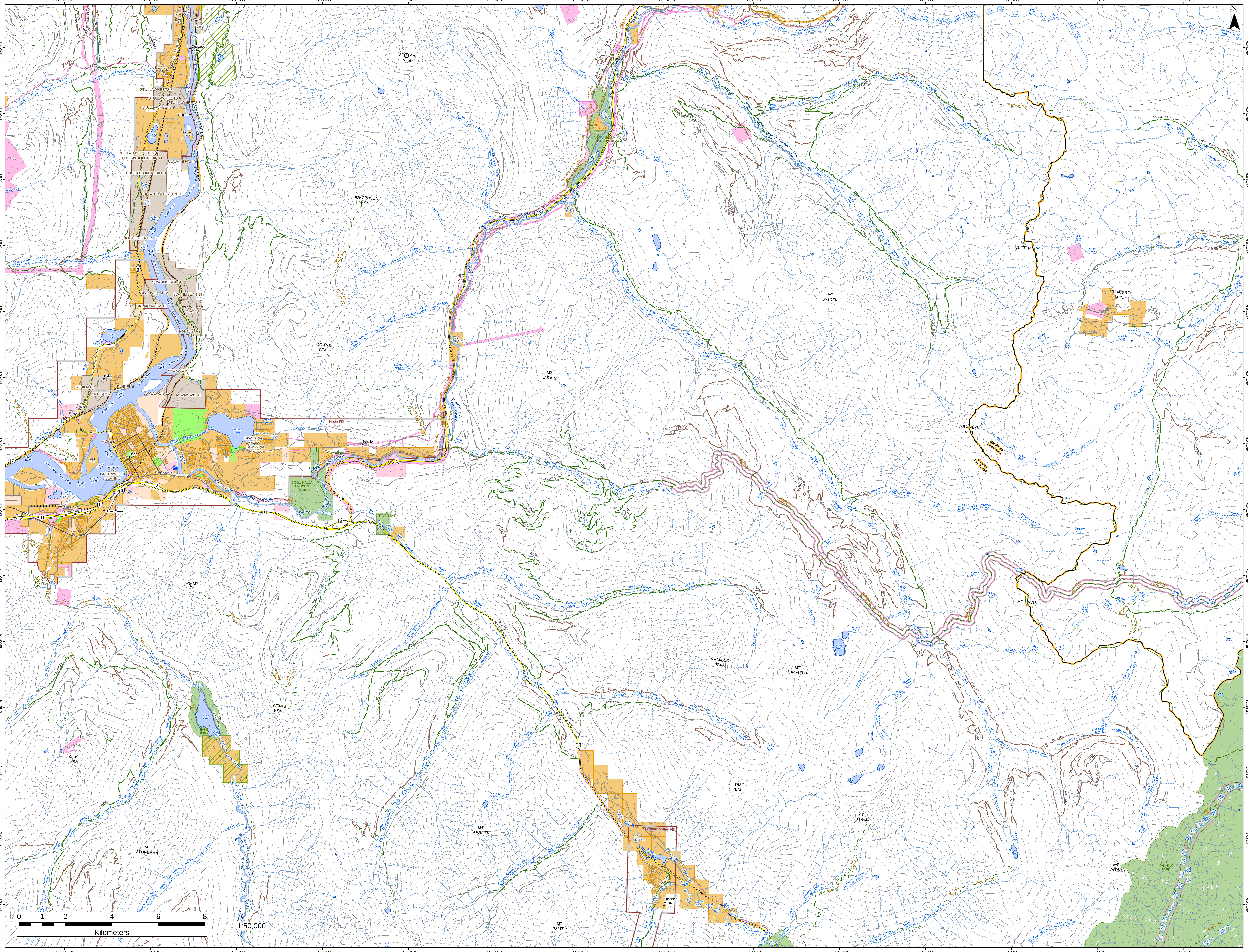

121°28'0"W
121°26'0"W
121°24'0"W
121°22'0"W
121°20'0"W
121°18'0"W
121°16'0"W
121°14'0"W
121°12'0"W
121°10'0"W
121°8'0"W
121°6'0"W
121°4'0"W
121°2'0"W
49°29'0"N
49°28'0"N
49°27'0"N
49°26'0"N
49°25'0"N
49°24'0"N
49°23'0"N
49°22'0"N
49°21'0"N
49°20'0"N
49°19'0"N
49°18'0"N
49°17'0"N
49°16'0"N
N
SQUEAH MTN
JORGENSON PEAK
OGILVIE PEAK
MT JARVIS
MT SNIDER
MT SUTTER
TREASURE MTN
TULAMEEN MTN
MT DAVIS
HOPE MTN
WELLS PEAK
MACLEOD PEAK
MT HATFIELD
SILVER PEAK
JOHNSON PEAK
MT OUTRAM
MT COULTER
MT STONEMAN
MT DEWDNEY
MT POTTER
Dogwood Valley
Choate
Haig
Hope
Othello
Silver Creek
Sunshine Valley
SUMALLO
Yale FD
Hope FD
Sunshine Valley FD
KAYKAIP 7
STULLAWHEETS 8
PUCKATHOLETCHIN 11
SKAWAHLUM 10
SWAHLISEAH 14
KLAKLACUM 12
TRAFALGAR FLAT 13
AYWAWWIS 15
SCHKAM 2
TUNNEL 6
HOPE 1
GREENWOOD ISLAND 3
KAWKAWA LAKE 16
Fraser River
Coquihalla River
Nicolum River
Sumallo River
Kawkawa Lake
Silver Lake
Kippan Lakes
Ghostpass Lake
COQUIHALLA CANYON PARK
COQUIHALLA RIVER PARK
NICOLUM RIVER PARK
SILVER LAKE PARK
E.C. MANNING PARK
Kamloops Fire Centre
Coastal Fire Centre
Hudson Bay Brigade Trail
Trans Canada Trail
Rte 3 Eb - Hope-princeton
Rte 5 Nb - Coquihalla
Rte 1 Eb - Transcanada
Rte 7 Eb - Lougheed Highway
Old Hope Princeton Way
0 1 2 4 6 8
Kilometers
1:50,000